

10/12/2019

Business - Application for a premises licence to be granted under the Licensing Act 2003

Ref No. 1354361

Name of Applicant

Please enter the name(s) who is applying for a premises licence under section 17 of the Licensing Act 2003 and am making this application to you as the relevant licensing authority in accordance with section 12 of the Licensing Act 2003

VX CAPITAL LTD

Notes for Guidance

1. Describe the premises, for example the type of premises, its general situation and layout and any other information which could be relevant to the licensing objectives. Where your application includes off-supplies of alcohol and you intend to provide a place for consumption of these off-supplies, you must include a description of where the place will be and its proximity to the premises.

2. In terms of specific regulated entertainments please note that:

- Plays: no licence is required for performances between 08:00 and 23.00 on any day, provided that the audience does not exceed 500.

- Films: no licence is required for 'not-for-profit' film exhibition held in community premises between 08.00 and 23.00 on any day provided that the audience does not exceed 500 and the organiser (a) gets consent to the screening from a person who is responsible for the premises; and (b) ensures that each such screening abides by age classification ratings.

- Indoor sporting events: no licence is required for performances between 08.00 and 23.00 on any day, provided that the audience does not exceed 1000.

- Boxing or Wrestling Entertainment: no licence is required for a contest, exhibition or display of Greco-Roman wrestling, or freestyle wrestling between 08.00 and 23.00 on any day, provided that the audience does not exceed 1000. Combined fighting sports – defined as a contest, exhibition or display which combines boxing or wrestling with one or more martial arts – are licensable as a boxing or wrestling entertainment rather than an indoor sporting event.

- Live music: no licence permission is required for:

- o a performance of unamplified live music between 08.00 and 23.00 on any day, on any premises.

- o a performance of amplified live music between 08.00 and 23.00 on any day on premises authorised to sell alcohol for consumption on those premises, provided that the audience does not exceed 500.

- o a performance of amplified live music between 08.00 and 23.00 on any day, in a workplace that is not licensed to sell alcohol on those premises, provided that the audience does not exceed 500.

- o a performance of amplified live music between 08.00 and 23.00 on any day, in a church hall, village hall, community hall, or other similar community premises, that is not licensed by a premises licence to sell alcohol, provided that (a) the audience does not exceed 500, and (b) the organiser gets consent for the performance from a person who is responsible for the premises.

- o a performance of amplified live music between 08.00 and 23.00 on any day, at the non-residential premises of (i) a local authority, or (ii) a school, or (iii) a hospital, provided that (a) the audience does not exceed 500, and (b) the organiser gets consent for the performance on the relevant premises from: (i) the local authority concerned, or (ii) the school or (iii) the health care provider for the hospital.

- Recorded Music: no licence permission is required for:

- o any playing of recorded music between 08.00 and 23.00 on any day on premises authorised to sell alcohol for consumption on those premises, provided that the audience does not exceed 500.

- o any playing of recorded music between 08.00 and 23.00 on any day, in a church hall, village hall, community hall, or other similar community premises, that is not licensed by a premises licence to sell alcohol, provided that (a) the audience does not exceed 500, and (b) the organiser gets consent for the performance from a person who is responsible for the premises.

- o any playing of recorded music between 08.00 and 23.00 on any day, at the non-residential premises of (i) a local authority, or (ii) a school, or (iii) a hospital, provided that (a) the audience does not exceed 500, and (b) the organiser gets consent for the performance on the relevant premises from: (i) the local authority concerned, or (ii) the school proprietor or (iii) the health care provider for the hospital.

- Dance: no licence is required for performances between 08.00 and 23.00 on any day, provided that the audience does not exceed 500. However, a performance which amounts to adult entertainment remains licensable.

- Cross activity exemptions: no licence is required between 08.00 and 23.00 on any day, with no limit on audience size for:

- o any entertainment taking place on the premises of the local authority where the entertainment is provided by or on behalf of the local authority;

- o any entertainment taking place on the hospital premises of the health care provider where the

Business - Application for a premises licence to be granted under the Licensing Act 2003

entertainment is provided by or on behalf of the health care provider;

o any entertainment taking place on the premises of the school where the entertainment is provided by or on behalf of the school proprietor; and

o any entertainment (excluding films and a boxing or wrestling entertainment) taking place at a travelling circus, provided that (a) it takes place within a moveable structure that accommodates the audience, and (b) that the travelling circus has not been located on the same site for more than 28 consecutive days.

3. Where taking place in a building or other structure please tick as appropriate (indoors may include a tent).

4. For example the type of activity to be authorised, if not already stated, and give relevant further details, for example (but not exclusively) whether or not music will be amplified or unamplified.

5. For example (but not exclusively), where the activity will occur on additional days during the summer months.

6. For example (but not exclusively), where you wish the activity to go on longer on a particular day e.g. Christmas Eve.

7. Please give timings in 24 hour clock (e.g. 16.00) and only give details for the days of the week when you intend the premises to be used for the activity.

8. If you wish people to be able to consume alcohol on the premises, please tick 'on the premises'. If you wish people to be able to purchase alcohol to consume away from the premises, please tick 'off the premises'. If you wish people to be able to do both, please tick 'both'.

9. Please give information about anything intended to occur at the premises or ancillary to the use of the premises which may give rise to concern in respect of children, regardless of whether you intend children to have access to the premises, for example (but not exclusively) nudity or semi-nudity, films for restricted age groups or the presence of gaming machines.

10. Please list here steps you will take to promote all four licensing objectives together.

11. The application form must be signed.

12. An applicant's agent (for example solicitor) may sign the form on their behalf provided that they have actual authority to do so.

13. Where there is more than one applicant, each of the applicants or their respective agent must sign the application form.

14. This is the address which we shall use to correspond with you about this application.

15. Entitlement to work/immigration status for individual applicants and applications

from partnerships which are not limited liability partnerships:

Business - Application for a premises licence to be granted under the Licensing Act 2003

A licence may not be held by an individual or an individual in a partnership who is resident in the UK who:

- does not have the right to live and work in the UK; or
- is subject to a condition preventing him or her from doing work relating to the carrying on of a licensable activity.

Any premises licence issued in respect of an application made on or after 6 April 2017 will become invalid if the holder ceases to be entitled to work in the UK.

Applicants must demonstrate that they have an entitlement to work in the UK and are not subject to a condition preventing them from doing work relating to the carrying on of a licensable activity. They do this in one of two ways: 1) by providing with this application copies or scanned copies of the documents listed below (which do not need to be certified), or 2) by providing their 'share code' to enable the licensing authority to carry out a check using the Home Office online right to work checking service (see below).

Documents which demonstrate entitlement to work in the UK

- An expired or current passport showing the holder, or a person named in the passport as the child of the holder, is a British citizen or a citizen of the UK and Colonies having the right of abode in the UK [please see note below about which sections of the passport to copy].
- An expired or current passport or national identity card showing the holder, or a person named in the passport as the child of the holder, is a national of a European Economic Area country or Switzerland.
- A Registration Certificate or document certifying permanent residence issued by the Home Office to a national of a European Economic Area country or Switzerland.
- A Permanent Residence Card issued by the Home Office to the family member of a national of a European Economic Area country or Switzerland.
- A current Biometric Immigration Document (Biometric Residence Permit) issued by the Home Office to the holder indicating that the person named is allowed to stay indefinitely in the UK, or has no time limit on their stay in the UK.
- A current passport endorsed to show that the holder is exempt from immigration control, is allowed to stay indefinitely in the UK, has the right of abode in the UK, or has no time limit on their stay in the UK.

- A current Immigration Status Document issued by the Home Office to the holder with an endorsement indicating that the named person is allowed to stay indefinitely in the UK or has no time limit on their stay in the UK, when produced in combination with an official document giving the person's permanent National Insurance number and their name issued by a Government agency or a previous employer.
- A birth or adoption certificate issued in the UK, when produced in combination with an official document giving the person's permanent National Insurance number and their name issued by a Government agency or a previous employer.
- A birth or adoption certificate issued in the Channel Islands, the Isle of Man or Ireland when produced in combination with an official document giving the person's permanent National Insurance number and their name issued by a Government agency or a previous employer.
- A certificate of registration or naturalisation as a British citizen, when produced in combination with an official document giving the person's permanent National Insurance number and their name issued by a Government agency or a previous employer.
- A current passport endorsed to show that the holder is allowed to stay in the UK and is currently allowed to work and is not subject to a condition preventing the holder from doing work relating to the carrying on of a licensable activity.
- A current Biometric Immigration Document (Biometric Residence Permit) issued by the Home Office to the holder which indicates that the named person can currently stay in the UK and is allowed to work relation to the carrying on of a licensable activity.
- A current Residence Card issued by the Home Office to a person who is not a national of a European Economic Area state or Switzerland but who is a family member of such a national or who has derivative rights or residence.
- A current Immigration Status Document containing a photograph issued by the Home Office to the holder with an endorsement indicating that the named person may stay in the UK, and is allowed to work and is not subject to a condition preventing the holder from doing work relating to the carrying on of a licensable activity when produced in combination with an official document giving the person's permanent National Insurance number and their name issued by a Government agency or a previous employer.
- A Certificate of Application, less than 6 months old, issued by the Home Office under regulation 18(3) or 20(2) of the Immigration (European Economic Area) Regulations 2016, to a person who is not a national of a

European Economic Area state or Switzerland but who is a family member of such a national or who has derivative rights of residence.

- Reasonable evidence that the person has an outstanding application to vary their permission to be in the UK with the Home Office such as the Home Office acknowledgement letter or proof of postage evidence, or reasonable evidence that the person has an appeal or administrative review pending on an immigration decision, such as an appeal or administrative review reference number.

- Reasonable evidence that a person who is not a national of a European Economic Area state or Switzerland but who is a family member of such a national or who has derivative rights of residence in exercising treaty rights in the UK including:
 - o evidence of the applicant's own identity – such as a passport,
 - o evidence of their relationship with the European Economic Area family member – e.g. a marriage certificate, civil partnership certificate or birth certificate, and
 - o evidence that the European Economic Area national has a right of permanent residence in the UK or is one of the following if they have been in the UK for more than 3 months:
 - (i) working e.g. employment contract, wage slips, letter from the employer,
 - (ii) self-employed e.g. contracts, invoices, or audited accounts with a bank,
 - (iii) studying e.g. letter from the school, college or university and evidence of sufficient funds; or
 - (iv) self-sufficient e.g. bank statements.

Family members of European Economic Area nationals who are studying or financially independent must also provide evidence that the European Economic Area national and any family members hold comprehensive sickness insurance in the UK. This can include a private medical insurance policy, an EHIC card or an S1, S2 or S3 form.

Original documents must not be sent to licensing authorities. If the document copied is a passport, a copy of the following pages should be provided:

- (i) any page containing the holder's personal details including nationality;
- (ii) any page containing the holder's photograph;
- (iii) any page containing the holder's signature;

Business - Application for a premises licence to be granted under the Licensing Act 2003

- (iv) any page containing the date of expiry; and
- (v) any page containing information indicating the holder has permission to enter or remain in the UK and is permitted to work.

If the document is not a passport, a copy of the whole document should be provided.

Your right to work will be checked as part of your licensing application and this could involve us checking your immigration status with the Home Office. We may otherwise share information with the Home Office. Your licence application will not be determined until you have complied with this guidance.

Home Office online right to work checking service

As an alternative to providing a copy of the documents listed above, applicants may demonstrate their right to work by allowing the licensing authority to carry out a check with the Home Office online right to work checking service.

To demonstrate their right to work via the Home Office online right to work checking service, applicants should include in this application their 9-digit share code (provided to them upon accessing the service at <https://www.gov.uk/prove-right-to-work>) which, along with the applicant's date of birth (provided within this application), will allow the licensing authority to carry out the check.

In order to establish the applicant's right to work, the check will need to indicate that the applicant is allowed to work in the United Kingdom and is not subject to a condition preventing them from doing work relating to the carrying on of a licensable activity.

An online check will not be possible in all circumstances because not all applicants will have an immigration status that can be checked online. The Home Office online right to work checking service sets out what information and/or documentation applicants will need in order to access the service. Applicants who are unable to obtain a share code from the service should submit copy documents as set out above.

Premises Details

Application for a premises licence to be granted under the Licensing Act 2003

Non-domestic rateable value of premises in order to see your rateable value click here (opens in new window)

£	0
	Band D and E only applies to premises which uses exclusively or primarily for the supply of alcohol for consumption on the premises

Premises trading name

	The Galaxy
--	------------

Business - Application for a premises licence to be granted under the Licensing Act 2003

Postal address of premises or, if none, ordnance survey map reference or description

Do you have a Southwark postcode?	Yes
Address Line 1	211 WALWORTH ROAD
Address Line 2	
Town	LONDON
Post code	SE17 1RL
Ordnance survey map reference	
Description of the location	
Telephone number	

Applicant Details

Please select whether you are applying for a premises licence as

	a person other than an individual (limited company, partnership etc)
--	--

If you are applying as an individual or non-individual please select one of the following:-

	I am carrying on or proposing to carry on a business which involves the use of the premises for licensable activities
--	--

Other Applicants

Please provide name and registered address of applicant in full. Where appropriate please give any registered number. In the case of a partnership or other joint venture (other than a body corporate), please give the name and address of each party concerned.

Personal Details - First Entry

Name	VX CAPITAL LTD
------	----------------

Address - First Entry

Street number or building name	30 Buckstone Apartments
Street Description	140 Blackfriars Road
Town	London
County	
Post code	SE1 8BW
Registered number (where applicable)	12263115

Business - Application for a premises licence to be granted under the Licensing Act 2003

Description of applicant (for example, partnership, company, unincorporated association etc)	Private Limited Company
--	-------------------------

Contact Details - First Entry

Telephone number	
Email address	

Operating Schedule

When do you want the premises licence to start?

	08/01/2020
--	------------

If you wish the licence to be valid only for a limited period, when do you want it to end?

--	--

General description of premises (see guidance note 1)

	<p>The premises is to trade as a Chinese Karaoke Bar, with the consumption of alcohol for sale both on and off the premises to make use of a small garden area outside the rear of the premises. regulated entertainment will also be applied for to allow the karaoke entertainment to continue beyond 23:00 hours. Late night refreshment will also be applied for to allow the sale of hot food beyond 23:00 hours.</p> <p>The premises will cater predominantly for the Chinese market, and provide facilities for mainly Chinese people to congregate together, and enjoy music together. This is a different business opportunity catering for the Chinese market in Southwell and surrounding areas.</p>
--	---

If 5,000 or more people are expected to attend the premises at any one time please use the drop down below to select the number.

	Less than 5000
--	----------------

Note 1

Describe the premises. For example the type of premises, its general situation and layout and any other information which could be relevant to the licensing objectives. Where your application includes off-supplies of alcohol and you intend to provide a place of consumption of these off-supplies of alcohol, you must include a description of where the place will be and its proximity to the premises.

Operating Schedule part 2

What licensable activities do you intend to carry on from the premises?

Business - Application for a premises licence to be granted under the Licensing Act 2003

	(Please see sections 1 and 14 of the Licensing Act 2003 and schedule 1 and 2 of the Licensing Act 2003)
--	---

Provision of regulated entertainment (Please read guidance note 2)

	f) recorded music
	h) anything of a similar description to that falling within (e), (f) or (g)

Provision of late night refreshment

	i) Late night refreshment
--	---------------------------

Supply of alcohol

	j) Supply of alcohol
--	----------------------

In all cases please complete boxes K, L and M.

F - Recorded Music

Will the playing of recorded music take place indoors or outdoors or both? (Please read guidance note 3)

	Indoors
--	---------

Please give further details here (Please read guidance note 4)

	To allow the provision of karaoke music beyond 23:00 hours in private rooms within the premises
--	---

Standard days and timings for Recorded Music (Please read guidance note 7)

Day	Start	Finish
Mon	23:00	05:00
Tues	23:00	05:00
Wed	23:00	05:00
Thur	23:00	05:00
Fri	23:00	05:00

Business - Application for a premises licence to be granted under the Licensing Act 2003

Sat	23:00	05:00
Sun	23:00	05:00

State any seasonal variations for playing recorded music (Please read guidance note 5)

	n/a
--	-----

Non standard timings. Where you intend to use the premises for the playing of recorded music entertainment at different times to those listed. (Please read guidance note 6)

	n/a
--	-----

3. Where taking place in a building or other structure please tick as appropriate (indoors may include a tent).
4. For example the type of activity to be authorised, if not already stated, and give relevant further details, for example (but not exclusively) whether or not music will be amplified or unamplified.
5. For example (but not exclusively), where the activity will occur on additional days during the summer months.
6. For example (but not exclusively), where you wish the activity to go on longer on a particular day e.g. Christmas Eve.
7. Please give timings in 24 hour clock (e.g. 16.00) and only give details for the days of the week when you intend the premises to be used for the activity.

H - Anything of a similar description to that falling within (e), (f) or (g)

Please give a description of the type of entertainment you will be providing

	the provision of karaoke in privately booked rooms within the premises for customers
--	--

Will the entertainment take place indoors or outdoors or both? (Please read guidance note 3)

	Indoors
--	---------

Please give further details here (Please read guidance note 4)

	the provision of karaoke in privately booked rooms within the premises for customers
--	--

Standard days and timings for Anything of a similar description to that falling within (e), (f) or (g) (Please read guidance note 7)

Day	Start	Finish
Mon	23:00	05:00
Tues	23:00	05:00
Wed	23:00	05:00
Thur	23:00	05:00

Business - Application for a premises licence to be granted under the Licensing Act 2003

Fri	23:00	05:00
Sat	23:00	05:00
Sun	23:00	05:00

State any seasonal variations for entertainment of a similar description to that falling within (e), (f) or (g) (Please read guidance note 5)

	n/a
--	-----

Non standard timings. Where you intend to use the premises for the entertainment of similar description to that falling within (e), (f) or (g) at different times to those listed. (Please read guidance note 6)

	n/a
--	-----

3. Where taking place in a building or other structure please tick as appropriate (indoors may include a tent).
4. For example the type of activity to be authorised, if not already stated, and give relevant further details.
5. For example (but not exclusively), where the activity will occur on additional days during the summer months.
6. For example (but not exclusively), where you wish the activity to go on longer on a particular day e.g. Christmas Eve.
7. Please give timings in 24 hour clock (e.g. 16.00) and only give details for the days of the week when you intend the premises to be used for the activity.

I - Late Night Refreshment

Will the provision of late night refreshment take place indoors or outdoors or both? (Please read guidance note 3)

	Indoors
--	---------

Please give further details here (Please read guidance note 4)

	to supply hot food and drink for consumption on the premises beyond 23:00 hours.
--	--

Standard days & timings for Late night refreshment (Late night start time is from 23.00, see guidance notes 7)

Day	Start	Finish
Mon	23:00	05:00
Tues	23:00	05:00
Wed	23:00	05:00
Thur	23:00	05:00
Fri	23:00	05:00
Sat	23:00	05:00
Sun	23:00	05:00

State any seasonal variations for the provision of late night refreshment (Please read guidance note 5)

	n/a
--	-----

Non standard timings. Where you intend to use the premises for the provision of late night refreshment at different times, to those listed. Please list, (Please read guidance note 6)

	n/a
--	-----

3. Where taking place in a building or other structure please tick as appropriate (indoors may include a tent).
4. For example the type of activity to be authorised, if not already stated, and give relevant further details, for example (but not exclusively) whether or not music will be amplified or unamplified.
5. For example (but not exclusively), where the activity will occur on additional days during the summer months.
6. For example (but not exclusively), where you wish the activity to go on longer on a particular day e.g. Christmas Eve.
7. Please give timings in 24 hour clock (e.g. 23:00) and only give details for the days of the week when you intend the premises to be used for the activity. Start time begins from 23:00

J - Supply of Alcohol

Will the supply of alcohol be for consumption (Please read guidance note 8)

	Both
--	------

Standard days and timings for Supply of alcohol (Please read guidance note 7)

Day	Start	Finish
Mon	18:30	05:00
Tues	18:30	05:00
Wed	18:30	05:00
Thur	18:30	05:00
Fri	18:30	05:00
Sat	18:30	05:00
Sun	18:30	05:00

State any seasonal variations for the supply of alcohol (Please read guidance 5)

	n/a
--	-----

Non standard timings. Where you intend to use the premises for the supply of alcohol at different times to those listed. Please list, (Please read guidance note 6)

Business - Application for a premises licence to be granted under the Licensing Act 2003

	n/a
--	-----

Please download and then upload the consent form completed by the designated proposed premises supervisor

	ken-dps-consent.pdf
--	-------------------------------------

5. For example (but not exclusively), where the activity will occur on additional days during the summer months.

6. For example (but not exclusively), where you wish the activity to go on longer on a particular day e.g. Christmas Eve.

7. Please give timings in 24 hour clock (e.g. 16:00) and only give details for the days of the week when you intend the premises to be used for the activity.

8. If you wish people to be able to consume alcohol on the premises, please tick 'on the premises'. If you wish people to be able to purchase alcohol to consume away from the premises, please tick 'off the premises'. If you wish people to be able to do both, please tick 'both'.

Premises Supervisor

State the name and details of the individual whom you wish to specify on the licence as the designated premises supervisor (Please see declaration about the entitlement to work in the check list at the end of the form)

Full name of proposed designated premises supervisor

First names	Ning
Surname	Liu

DOB

Date Of Birth	
---------------	--

Address of proposed designated premises supervisor

Street number or Building name	
Street Description	
Town	
County	
Post code	

Personal licence number of proposed designated premises supervisor, if any,

Personal licence number (if known)	Not yet known
Issuing authority (if known)	

K

Please highlight any adult entertainment or services, activities, other entertainment or matters ancillary to the use of the premises that may give rise to concern in respect of children (Please read guidance note 9)

	n/a
--	-----

9. Please give information about anything intended to occur at the premises or ancillary to the use of the premises which may give rise to concern in respect of children, regardless of whether you intend children to have access to the premises, for example (but not exclusively) nudity or semi-nudity, films for restricted age groups or the presence of gaming machines.

L - Hours premises are open to public

5. For example (but not exclusively), where the activity will occur on additional days during the summer months.

6. For example (but not exclusively), where you wish the activity to go on longer on a particular day e.g. Christmas Eve.

7. Please give timings in 24 hour clock (e.g. 16:00) and only give details for the days of the week when you intend the premises to be used for the activity.

Hours premises are open to the public (standard timings Please read guidance note 7)

Day	Start	Finish
Mon	16:30	05:30
Tues	16:30	05:30
Wed	16:30	05:30
Thur	16:30	05:30
Fri	16:30	05:30
Sat	16:30	05:30
Sun	16:30	05:30

State any seasonal variations (Please read guidance note 5)

	n/a
--	-----

Non standard timings. Where you intend to use the premises to be open to the public at different times from those listed. Please list, (Please read guidance note 6)

	n/a
--	-----

M - Steps to promote four licencing objectives

a) General - all four licensing objectives (b,c,d,e) (Please read guidance note 10)

	The premises will operate to a high standard, and will do so should this licence be
--	---

	<p>granted in terms of the sale of alcohol, regulated entertainment and late night refreshment. All staff will be fully trained on induction in their responsibilities with regard to the sale of alcohol, and will be retrained every six months, with recorded training records kept for inspection.</p> <p>The Premises will not operate as a night club.</p>
--	--

b) the prevention of crime and disorder

	<p>An incident log shall be kept at the premises, and made available on request to an authorised officer of the Council or the Police. It must be completed within 24 hours of the incident and will record the following: a) all crimes reported to the venue b) all ejections of patrons c) any complaints received concerning crime and disorder d) any incidents of disorder e) all seizures of drugs or offensive weapons f) any faults in the CCTV system, searching equipment or scanning equipment g) any refusal of the sale of alcohol including date, time and name of staff member h) any visit by a relevant authority or emergency service.</p> <p>A record shall be kept detailing all refused sales of alcohol. The record should include the date and time of the refused sale and the name of the member of staff who refused the sale. The record shall be available for inspection at the premises by the police or an authorised officer of the Council at all times whilst the premises is open.</p> <p>All staff member should be checked to ensure they have the right to work in the UK. These checks should be made available upon requests to all responsible authorities. All associated 'entitlement to work' documents: a) must be logged and kept on the premises for the duration of the employment; and b) must be retained for a minimum of 12 months after employment has ceased.</p> <p>Customers shall only consume alcohol which has been purchased from the premises. The premises shall install and maintain a comprehensive CCTV system. All entry and exit points must be covered enabling frontal identification of every person entering in a light condition. The CCTV system shall continually record whilst the premises are open. All recordings shall be stored for a minimum period of 31 days with date and time stamping. Viewing of recordings shall be made available immediately upon the request of Police or authorised officer of the Council.</p> <p>A staff member from the premises who is conversant with the operation of the CCTV system shall be in the premises at all times when the premises is open. This staff member must be able to provide a Police or authorised council officer copies of recent CCTV images or data with the absolute minimum of delay when requested and within a maximum of 24 hours of the initial request.</p> <p>Subject to Data Protection guidance and legislation, the management of the premises will ensure that key staff are fully trained in the operation of the CCTV, and will be able to download selected footage onto a disk/USB Stick for the Police or authorised officers of the Local Authority or UK Border Agency without difficulty, delay or charge.</p> <p>Any CCTV breakdown or system failure will be notified to the Police and Local Authority immediately & remedied as soon as practicable. Repair records / invoices shall be kept on site for at least 12 months and be readily available to be viewed by all authorised persons upon request.</p> <p>Notices shall be prominently displayed within the premises stating that CCTV is in operation.</p> <p>All alcohol products sold at the premises shall have the relevant UK duty paid label attached.</p> <p>No person shall be allowed to leave the premises whilst in the possession of any drinking vessel or open glass bottle, whether empty or containing any beverage</p> <p>Any person entering the premises who appears to be under the influence of alcohol or drugs shall in the interests of other members of the public using the premises be requested to leave the premises.</p> <p>The premises shall operate a zero tolerance policy to the supply and use of drugs</p> <p>There shall be no striptease or nudity, and all persons shall be decently attired at all times</p> <p>Anyone who appears to be drunk or intoxicated shall not be allowed entry to the premises and those who have gained entry will be escorted from the building immediately.</p>
--	---

c) public safety

	<p>All exit routes and public areas shall be kept unobstructed, shall have non-slippery and even surfaces, shall be free of trip hazards and shall be clearly signed.</p>
--	---

	<p>The approved arrangements at the premises, including means of escape provisions, emergency warning equipment, the electrical installation and mechanical equipment, shall at all material times be maintained in good condition and full working order. The means of escape provided for the premises shall be maintained unobstructed, free of trip hazards, be immediately available and clearly identified in accordance with the plans provided.</p> <p>All self-closing doors shall be effectively maintained and not held open other than by an approved device.</p> <p>All emergency doors shall be maintained effectively self-closing and not held open other than by an approved device.</p> <p>The premises licence holder shall ensure that a suitable fire risk assessment and emergency plan is in place at all times.</p> <p>An adequate and appropriate supply of first aid equipment and materials shall be available on the premises.</p>
--	--

d) the prevention of public nuisance

	<p>No beers, ales, lagers or ciders of 6.5% ABV or above to be sold, except for premium products.</p> <p>No drinks shall be permitted outside the front of the premises.</p> <p>The maximum number of persons accommodated at the premises shall not exceed (65) persons (excluding staff)</p>
--	--

e) the protection of children from harm

	<p>A Challenge 25 proof of age scheme shall be operated at the premises where the only acceptable forms of identification are recognised photographic identification cards, such as a driving licence, passport or proof of age card with the PASS Hologram. Signage advertising the aforementioned proof of age scheme shall be prominently displayed throughout the premises with a particular emphasis on the alcohol display area and service area.</p> <p>All staff members engaged, or to be engaged, in selling alcohol on the premises shall receive full training pertinent to the Licensing Act, specifically in regard to age-restricted sales, and the refusal of sales to persons believed to be under the influence of alcohol or drugs. This shall take place every 6 months.</p> <p>All such training is to be fully documented and signed by not only the employee but the person delivering the training. Training records shall be kept at the premises and made available upon request to either Police Officers or an authorised officer of the Council.</p> <p>5. All children under the age of 18 shall be accompanied by a responsible adult at all times whilst on the premises</p>
--	--

Guidance note 10

Please list here steps you will take to promote all four licensing objectives together.

Please upload a plan of the premises

	ken-plans.pdf
--	-------------------------------

Please upload any additional information i.e. risk assessments

--	--

Checklist

Business - Application for a premises licence to be granted under the Licensing Act 2003

	I have enclosed the plan of the premises. I understand that if I do not comply with the above requirements my application will be rejected. I understand that I must now advertise my application (In the local paper within 14 days of applying
--	--

Home Office Declaration

Please tick to indicate agreement

	I am a company or limited liability partnership
--	---

Declaration

[Applicable to individual applicants only, including those in a partnership which is not a limited liability partnership]

I understand I am not entitled to be issued with a licence if I do not have the entitlement to live and work in the UK (or if I am subject to a condition preventing me from doing work relating to the carrying on of a licensable activity) and that my licence will become invalid if I cease to be entitled to live and work in the UK.

The DPS named in this application form is entitled to work in the UK (and is not subject to conditions preventing him or her from doing work relating to a licensable activity) and I have seen a copy of his or her proof of entitlement to work, or have conducted an online right to work check using the Home Office online right to work checking service which confirmed their right to work.

I/We hereby declare the information provided is true and accurate.

I agree to the above statement

	Yes
PaymentDescription	200003422517, ,
PaymentAmountInMinorUnits	10000
AuthCode	010827
LicenceReference	ks102 94212
PaymentContactEmail	

Please provide name of applicant (the current premises licence holder) or applicant's solicitor or other duly authorised agent (please read guidance note 12). If completing on behalf of the applicant, please state in what capacity.



Full name	Stewart Gibson
Date (DD/MM/YYYY)	10/12/2019
Capacity	Licence Agent

Where the premises licence is jointly held, enter the 2nd applicant (the current premises licence holder) or 2nd applicant's solicitor or other authorised agent (guidance note 13). If completing on behalf of the applicant state in what capacity

Business - Application for a premises licence to be granted under the Licensing Act 2003

Full name	
Date (DD/MM/YYYY)	10/12/2019
Capacity	

Contact name (where not previously given) an address for correspondence associated with this application
(please read guidance note 14)

Contact name and address for correspondence	
Telephone No.	
If you prefer us to correspond with you by e-mail, your email address (optional)	

GUIDANCE NOTES

12. An applicant's agent (for example solicitor) may sign the form on their behalf provided that they have actual authority to do so.

13. Where there is more than one applicant, each of the applicants or their respective agents must sign the application form.

14. This is the address which we shall use to correspond with you about this application.

IT IS AN OFFENCE, UNDER SECTION 158 OF THE LICENSING ACT 2003, TO MAKE A FALSE STATEMENT IN OR IN CONNECTION WITH THIS APPLICATION. THOSE WHO MAKE A FALSE STATEMENT MAY BE LIABLE ON SUMMARY CONVICTION TO A FINE OF ANY AMOUNT.

IT IS AN OFFENCE UNDER SECTION 24B OF THE IMMIGRATION ACT 1971 FOR A PERSON TO WORK WHEN THEY KNOW, OR HAVE REASONABLE CAUSE TO BELIEVE, THAT THEY ARE DISQUALIFIED FROM DOING SO BY REASON OF THEIR IMMIGRATION STATUS. THOSE WHO EMPLOY AN ADULT WITHOUT LEAVE OR WHO IS SUBJECT TO CONDITIONS AS TO EMPLOYMENT WILL BE LIABLE TO A CIVIL PENALTY UNDER SECTION 15 OF THE IMMIGRATION, ASYLUM AND NATIONALITY ACT 2006 AND PURSUANT TO SECTION 21 OF THE SAME ACT, WILL BE COMMITTING AN OFFENCE WHERE THEY DO SO IN THE KNOWLEDGE, OR WITH REASONABLE CAUSE TO BELIEVE, THAT THE EMPLOYEE IS DISQUALIFIED.

The information you provide will be used fairly and lawfully and Southwark Council will not knowingly do anything which may lead to a breach of the Data Protection Act 1998.

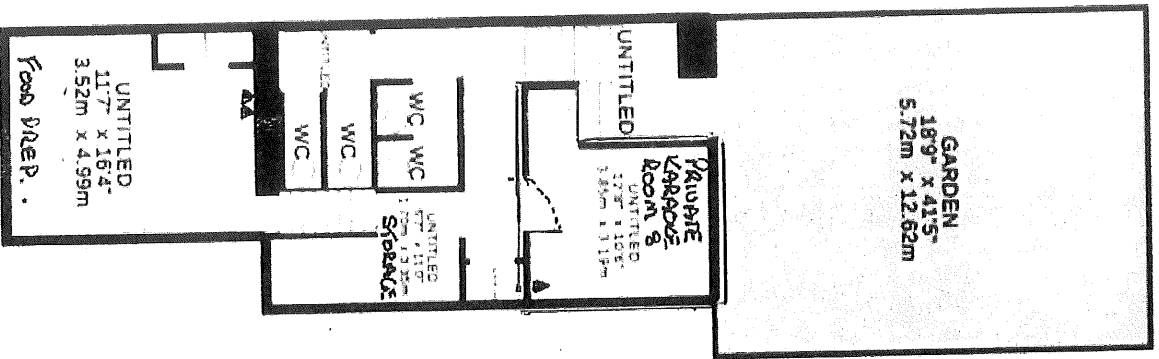

lower Ground Floor.

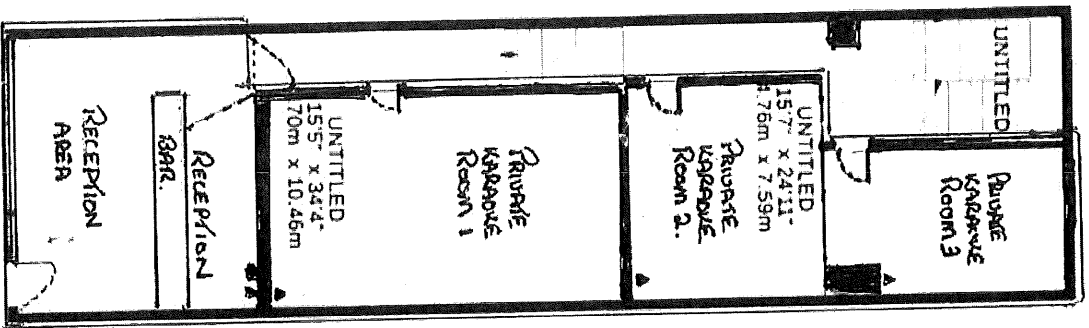

Ground Floor.

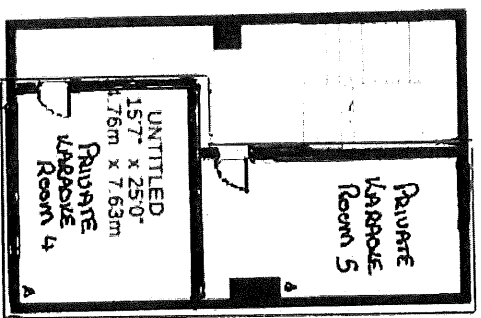

1st Floor.

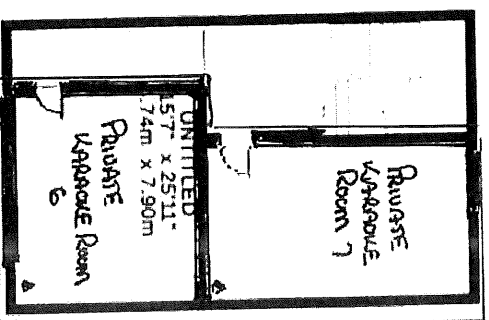

2nd Floor.

THE GALAXY
841 WINDWARD ROAD
LONDON
SE17 1RL.

▲ FIRE EXTINGUISHERS
□ LICENSABLE
AREA.

